

Equitable Reserve Association

A Not-For-Profit Fraternal Life Insurance Association, est. 1897

Instructions for Proof of Disability & Physician's Statement of Disability

If your policy has a Waiver of Premium rider attached and you are totally disabled for a period of at least six (6) consecutive months, as defined in your policy, while the rider is in force, the Association will waive your premiums for the period you are totally disabled.

In order for us to give consideration to premium waiver, it will be necessary that you complete the forms giving us full information. Complete Form 1786 with your signature being confirmed in the presence of a notary. Your attending physician should complete Form 1787 without expense to the Association. Complete Forms 156 and 155, and return all forms to us so that we may give consideration to any possible premium waiver benefits.

Mail completed forms to:
Equitable Reserve Association
Attn: Claims Department
P.O. Box 448
Neenah, WI 54957-0448

Keep a copy of the completed forms for your records.

Call the Claims Department at 1-800-722-1574 if you have any questions or concerns.

Equitable Reserve Association

PROOFS OF DISABILITY

Please be aware, a person who submits an application or files a claim with intent to defraud or helps commit a fraud against an insurer, is guilty of a crime.

Life Insurance Claim

All questions on this form should be fully answered by the insured if competent to do so. If not, and if no guardian has been appointed, the form may be completed by the beneficiary or a close relative. If a guardian has been appointed, the form should be completed by the guardian and a certified copy of letters or guardianship forwarded. By furnishing this blank and investigating the claim the company shall not be admit the validity of any claim or to waive the breach of any condition of the policy. (Use back of sheet if space provided is inadequate).

IMPORTANT

Continue Premium Payments Until You Are Notified Of Claim Action

Full Name of Insured		Date of Birth
Policy Numbers		
Occupation and Nature of Duties at commencement of Disability		
Employer	Business Address	

Date when your health first began to be affected:	Date you became totally disabled so as to be prevented from doing any work:
Describe the cause of your disability	
Are you now totally disabled and unable to work? <input type="checkbox"/> Yes	<input type="checkbox"/> No
If "yes", show date you expect to return to work:	If "no", show date you returned to work:
State briefly your present daily activities	

What physicians have you consulted during your present disability?

Name and Address	Dates Consulted (From - To)

What other physicians, not mentioned above, have you consulted during the last five years?

Name and Address	Dates Consulted	Disease or Condition

List below the names and addresses of all hospitals or institutions where you have been confined or treated during the past five years.

Name and Address	Dates	Disease or Condition

List all other life and health insurance policies which contain disability benefits.

AMOUNT OF POLICY

Name of Company	Policy Date	LIFE		HEALTH
		Face Amount	Check if policy provides income benefit	Weekly or Monthly Benefit

I DECLARE that the statements and answers in this application are complete and true to the best knowledge and belief of the undersigned.

Date	Signature of Insured (or Guardian)				
Witness	Mailing Address	Street	City	State	Zip

Equitable Reserve Association

Please be aware, a person who submits an application or files a claim with intent to defraud or helps commit a fraud against an insurer, is guilty of a crime.

Name of Patient		Date of Birth	Policy No.	
Present Address	Street Address	City	State (or Providence)	Zip Code
If Group Insurance, give name of policyholder (i.e., Employer, Union or Association through whom insured)				

ATTENDING PHYSICIAN'S STATEMENT OF DISABILITY

A patient is responsible for the completion of this form without expense to the Company.

Space is available on the reverse side if you wish to amplify your answers.

1. HISTORY

- (a) When did symptoms first appear or accident happen? Month _____ Day _____ Year _____
- (b) Date patient ceased work because of disability. Month _____ Day _____ Year _____
- (c) Has patient ever had same or similar condition? Yes No
If yes, state when and describe.
- (d) Have you ever treated patient prior to this illness? Yes No
If so, for what and when?

2. PRESENT CONDITION

- (a) Subjective symptoms.
- (b) Objective findings. (Include results of current X-rays, EKG's, or any other special tests.)
- (c) Is patient: Ambulatory? Bed confined? House confined? Hospital confined?

3. DIAGNOSIS

4. TREATMENT

- (a) Date of first visit. Month _____ Day _____ Year _____
- (b) Date of last visit. Month _____ Day _____ Year _____
- (c) Frequency of visits. Weekly Monthly Other _____
- (d) When did you last examine the patient? Month _____ Day _____ Year _____

5. PROGRESS

Recovered Improved Unimproved Retrogressed

6. EXTENT OF DISABILITY

- | | FOR ANY
OCCUPATION | FOR HIS REGULAR
OCCUPATION |
|--|--|--|
| (a) Is patient now totally disabled and unable to do any work? | Yes <input type="checkbox"/> No <input type="checkbox"/> | Yes <input type="checkbox"/> No <input type="checkbox"/> |
| (b) If no, when was patient able to do any work? | Mo. Day Year | Mo. Day Year |
| (c) If yes, when do you think patient will be able to resume any work? | Mo. Day Year | Mo. Day Year |
| Approximate Date | <input type="checkbox"/> | <input type="checkbox"/> |
| Indefinite | | |

Never

7. MENTAL CONDITION

Is the patient competent to endorse checks and direct the use of the proceeds thereof? Yes No

Complete appropriate section, if disability is due to **CARDIAC CONDITION** or **VISUAL IMPAIRMENT**

8. CARDIAC

(a) Functional capacity (American Heart Ass'n) Class 1 (No limitation) Class 2 (Slight limitation)
Class 3 (Marked limitation) Class 4 (Complete limitation)
(b) Blood pressure _____

9. VISUAL IMPAIRMENT

(Snellen Notation)

(a) What was vision at last observation? With Glasses O.D. _____ O.S. _____
Mo. Day Year
Without Glasses O.D. _____ O.S. _____
Mo. Day Year

(b) If fields of vision are contracted, show contraction on chart.

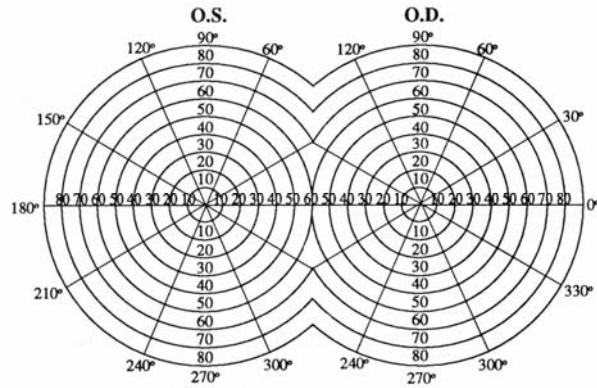

(c) Date corrected vision was irrecoverably reduced to 20/20 or less in the better eye. Month _____ Day _____ Year _____ O.D. O.S.
(d) Vision can be restored in whole or in part by: O.D. Lenses Treatment Operation Not restorable
O.S. Lenses Treatment Operation Not restorable

REMARKS

Date

Signature (Attending Physician)

Degree

Telephone

Street Address

City or Town

State (or Province)

Zip Code



EQUITABLE RESERVE ASSOCIATION

116 S. Commercial Street • Neenah, Wisconsin 54956

NOTICE OF INFORMATION PRACTICES REQUIRED BY THE INSURANCE INFORMATION AND PRIVACY PROTECTION ACT

To properly underwrite and administer your life and health coverage, Equitable Reserve Association must collect certain information. In general, it includes age, occupation, physical condition, health history, mode of living and avocations.

The primary source of information is your application and any supporting amendments, questionnaires, etc. However, it may be necessary to obtain more information from sources such as medical professionals and institutions which have provided care to you or members of your family proposed for coverage, your employers and business associates, friends and neighbors, public records and other insurance companies to which you may have applied. Information from these sources may be obtained by correspondence, phone, or personal contact.

In some cases we may ask an insurance support organization to complete an investigative consumer report for us. That organization may retain a copy of the report and may disclose its contents to others for whom it performs such services.

DISCLOSURES

By law, Equitable Reserve Association, either directly or through an agent, may disclose information about you to others without your specific authorization. When asked to do so, we provide only that which is reasonably necessary to accomplish the intended purpose. The following summary describes disclosures which may be made, although Equitable Reserve Association may not always choose to make such disclosures:

1. To other persons or organizations who perform business, professional or insurance services for us, and whose proper performance for us requires that we disclose certain information to them.
2. To another insurance company to which you have applied for coverage or benefits.
3. To your Equitable Reserve Association agent to assist in providing proper service to you.
4. To insurance support organizations formed to prevent or detect fraud in insurance transactions.
5. To our reinsurers if we ask them to accept a portion of the risk under your policy.
6. To a medical care institution or medical professional to verify that you have coverage with us. Also, if a medical examination for insurance purposes reveals a condition or problem unknown to the individual, we may inform the individual's personal medical professional.
7. To state regulatory authorities who conduct examinations and audits of Equitable Reserve Association operation.
8. To group policyholders who are entitled to audit our records and receive reports of claim experience.
9. To law enforcement agencies to assist in the prevention or prosecution of fraud, or to alert them to the possibilities of illegal conduct.

YOUR RIGHTS OF ACCESS TO INFORMATION ABOUT YOU

You have certain rights concerning access to information about you that we have collected and retained in our files. To maintain security of that information, access will be permitted only after proper identification has been submitted to us.

If you would like access to this information you must send a signed, written request to the Underwriting Department, Equitable Reserve Association, P.O. Box 448, Neenah, WI 54957-0448. The request must include full name, address, telephone number and policy number. Within 30 business days after receiving your request we will tell you the nature and substance of the information in our files. If you wish to see and copy the record in person, we will advise you of the location of the records. There may be a charge for each copy made.

Also, we will tell you to whom we have disclosed information about you within the last two years or to whom such information normally would have been disclosed.

There are limitations of access. We will identify sources of information which comes from institutions such as hospitals, clinics, doctors or insurance support organizations, but we will not identify sources of information which was obtained from individuals such as friends or neighbors. Also, we are not obligated to provide access to information obtained in connection with or in anticipation of a claim for policy benefits or a civil or criminal proceeding.

Medical information will be provided only through a doctor or some other medical professional, designated by you, who is licensed to provide medical care relevant to the nature of the information.

CORRECTION OR DELETION OF INFORMATION

If you believe after reviewing information in our files that it is incorrect, you may request, in writing that we correct, amend or delete any item of information. Requests should be directed to the Underwriting Department, Equitable Reserve Association, P.O. Box 448, Neenah, WI 54957-0448. We will respond within thirty business days of receipt of your written request.

If we agree that certain changes should be made, we will notify any person to whom we may have disclosed the original information during the preceding two years. We will also notify any insurance support organization to whom we have disclosed the information or who may have furnished the original information.

If we do not agree to change our records you may file with us a brief written statement setting forth what you believe to be the correct, relevant or fair information and why you disagree with our decision not to change the original information. Your statement will become a permanent part of our file and will be disclosed in the future with the original information. Also, copies of your statement will be sent to any person or insurance support organization to whom the original information was furnished.

INVESTIGATIVE CONSUMER REPORT NOTICE

As part of our procedure for processing your initial insurance application, an investigative consumer report may be prepared, in which information is obtained from public records and through personal interviews with your neighbors, friends, employers, business associates or others with whom you are acquainted. This inquiry includes information as to your character, general reputation, personal characteristics and mode of living. You have the right to make a written request to be personally interviewed during completion of the report, and you also have the right to make a written request within a reasonable period of time to receive additional, detailed information about the nature and scope of this investigation. Either of these written requests should be directed to the Underwriting Department, Equitable Reserve Association, P.O. Box 448, Neenah, WI 54957-0448.

MEDICAL INFORMATION BUREAU DISCLOSURE NOTICE

Information about your insurability will be treated as confidential. Equitable Reserve Association may, however, make a brief report to the Medical Information Bureau, a nonprofit membership organization of life insurance companies which operates an information exchange for its members. If you apply to another Bureau member company of life or health insurance coverage or submit a claim for benefits, the Bureau, upon request, will supply such company with the information in its file.

Upon receipt of a request from you the Bureau will arrange disclosure of any information it may have in your file. (Medical information will be disclosed only to your attending physician.) If you question the accuracy of information in the Bureau's file you may contact them and seek a correction by the procedures in the Federal Fair Credit Reporting Act. The address of the Bureau's information office is P.O. Box 105, Essex Station, Boston, MA, 02112, telephone number (617) 426-3660.

Equitable Reserve Association may also release information in its file to other insurance companies to whom you may apply for life or health insurance or to whom a claim for benefits may be submitted.



EQUITABLE RESERVE ASSOCIATION

116 S. Commercial Street • Neenah, Wisconsin 54956

FINANCIAL AND MEDICAL RECORDS AUTHORIZATION

(This authorization complies with the HIPAA Privacy Rule)

I authorize any health plan, physician, health care professional, hospital, clinic, laboratory, pharmacy, pharmacy benefit manager, medical facility, insurance company, insurance support organization (such as MIB) or health care provider that has provided payment, treatment or services to me ("My Providers") to disclose the entire medical record and any other protected health information concerning me to Equitable Reserve Association and their agents, employees and representatives. This includes information on the diagnosis and treatment of mental illness and the use of alcohol, drugs, and tobacco, but excludes psychotherapy notes.

I understand that the information obtained by use of this Authorization will be used by Equitable Reserve Association to determine eligibility for insurance coverage or benefits. By my signature below, I acknowledge that any agreements I have made to restrict my protected health do not apply to this authorization and I instruct My Providers to release and disclose the entire medical record without restriction. This protected health information is to be disclosed under this Authorization at my request, as permitted by #164.508(c)(1)(iv) of the Health Insurance Portability and Accountability Act (HIPAA) Privacy Rule.

This authorization shall remain in force for 24 months following the date of my signature below, and a copy of this authorization is as valid as the original. I understand that I have the right to revoke this authorization in writing, at any time, by sending a written request for revocation to Equitable Reserve Association, 116 S. Commercial Street, Neenah, WI 54956, Attention: New Business Department. Alternatively, I may revoke this authorization by sending a written revocation directly to My Providers. I understand that a revocation is not effective to the extent that any of My Providers has relied on this authorization or to the extent that Equitable Reserve Association has a legal right to contest a claim under an insurance policy or to contest the policy itself. I understand that any information disclosed pursuant to this authorization may be subject to redisclosure by the recipient and may no longer be protected by federal regulations governing privacy and confidentiality of health information (such as the HIPAA Privacy Rule). However, Equitable Reserve Association will protect the privacy of health information in accordance with other applicable state and/or federal privacy laws and to persons or organizations as set forth in the accompanying Notice of Information Practices.

I **KNOW** that I may request a personal interview by the Consumer Reporting Agency by writing the Underwriting Department, Equitable Reserve Association, P.O. Box 448, Neenah, WI 54957-0448.

I **KNOW** that I may request a copy of any investigative consumer report by writing the Underwriting Department, Equitable Reserve Association, P.O. Box 448, Neenah, WI 54957-0448.

I **ACKNOWLEDGE** receipt of the Notice of Information Practices, the Investigative Consumer Report Notice and the Medical Information Bureau Disclosure Notice.

I understand that My Providers may not refuse to provide treatment or payment for health care services because I refuse to sign this authorization. I further understand that if I refuse to sign this authorization to release my complete medical record, Equitable Reserve Association may not be able to process my application, or if coverage has been issued may not be able to make any benefit payments. I acknowledge that I have received a copy of this authorization.

DATED _____
(Month) (Day) (Year)

Signature of Proposed Insured or Parent,
if Proposed Insured is a minor

Proposed Insured's Spouse

Name of Minor Proposed Insured

Date of Birth of Proposed Insured

Social Security No. of Proposed Insured

Address of Proposed Insured